

Agui Town Flood / Landslide Disaster / Tsunami Hazard Map 阿久比町 洪水、土石流災害、海嘯災害地図

아구이초 홍수·토사 재해·쓰나미 재해예측도 Inundação da Cidade de Agui/Desastre de Deslizamento de Terra/Mapa de Risco de Tsunami

Agui River System and Jukka River System Expected Inundation Area Map, Landslide Disaster Warning Area Map

阿久比川河系、十川河系淹水予測图、土石流災害警戒区域地図

아구이가와강 수계·쫇카가와강 수계 침수 예상도·토사 재해 경계 구역도

Mapa da Área de Inundação Esperada do Sistema do Rio Agui e do Sistema do Rio Jukka, Mapa da Área de Alerta de Desastre de Deslizamento de Terra

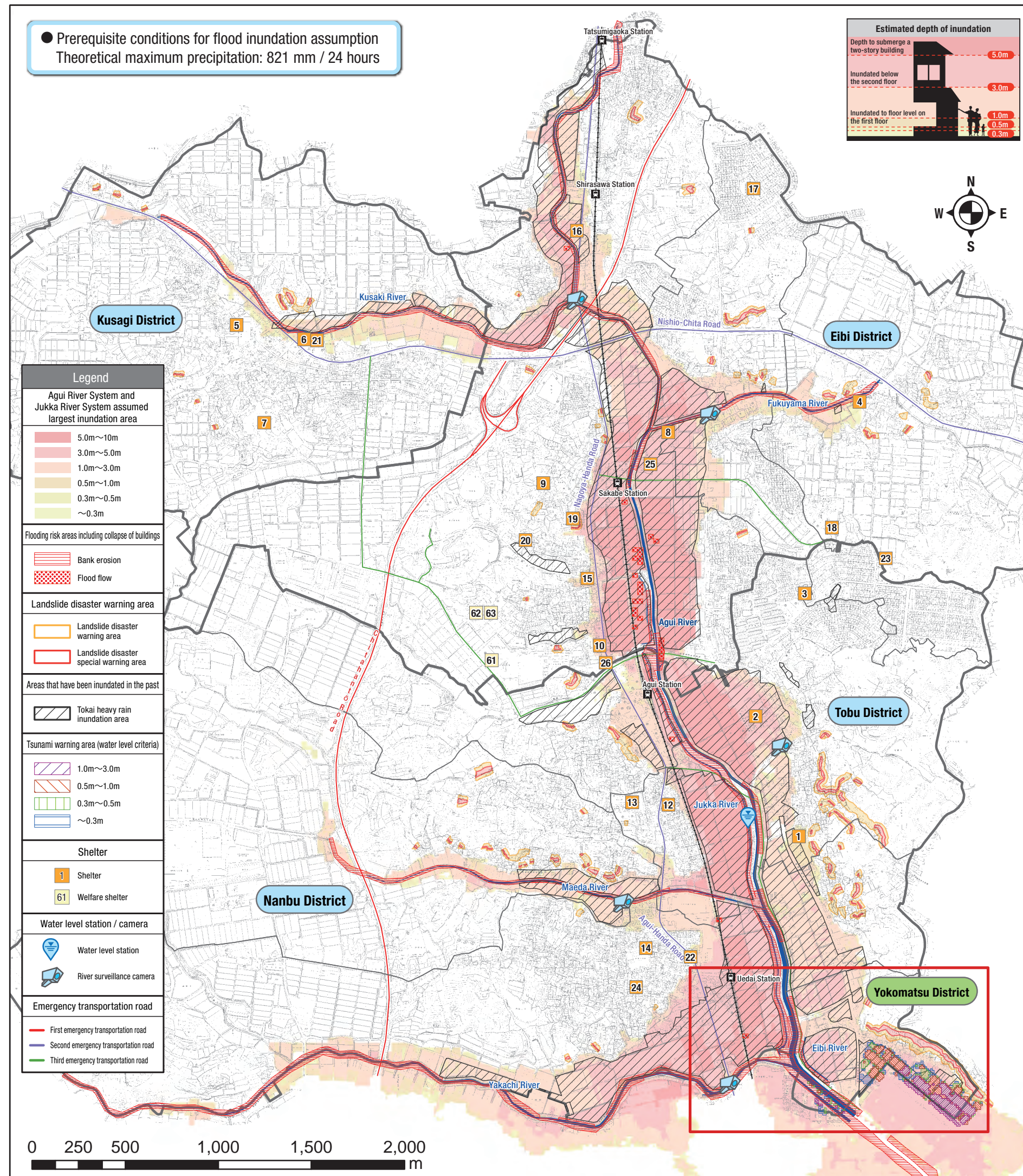

Tsunami Disaster Warning Area Map

海嘯災害警戒区域图

쓰나미 재해 경계 구역도

Mapa da Área de Alerta de Desastre de Tsunami

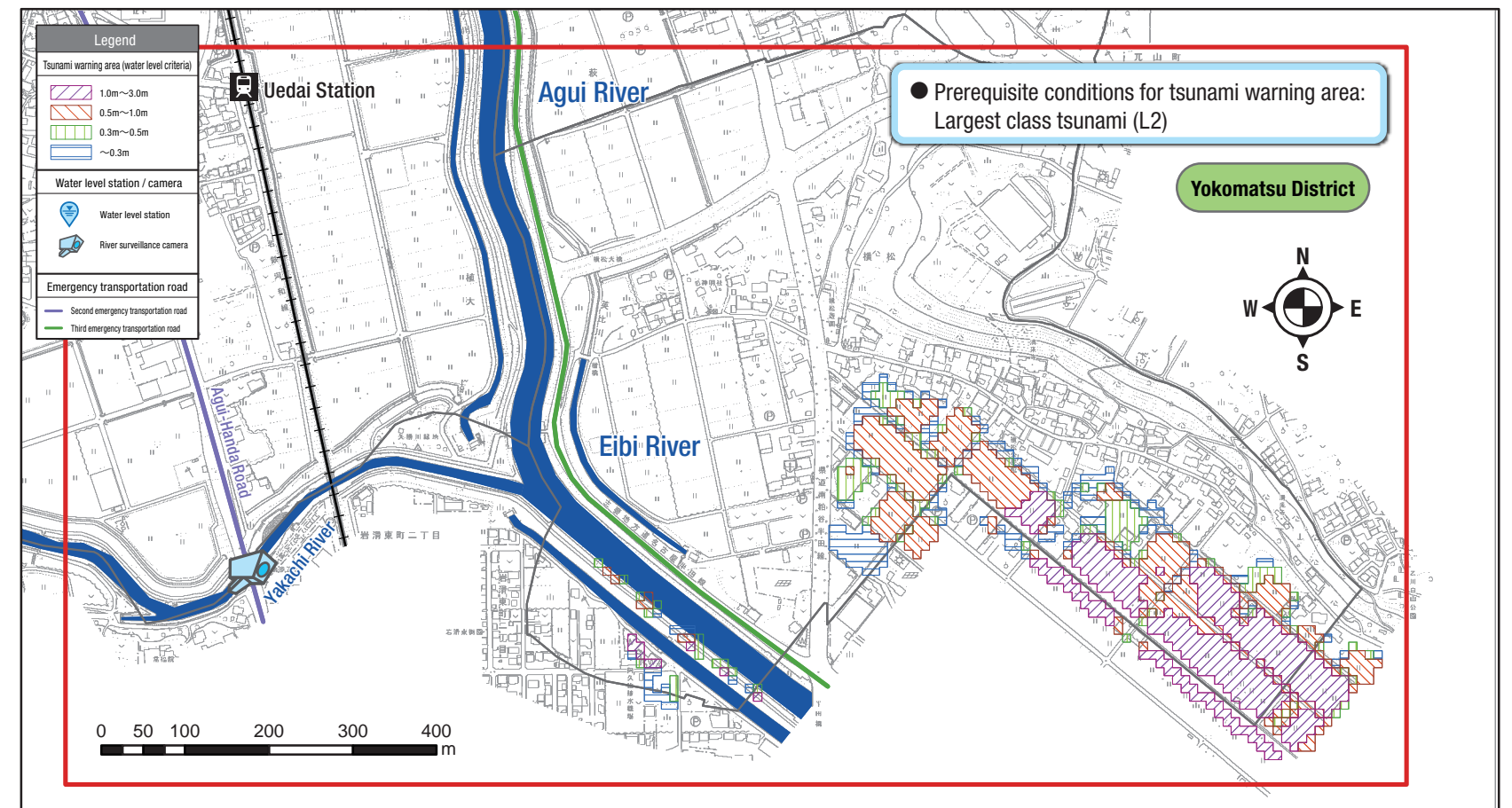

This map was prepared based on the “Agui River System and Jukka River System Expected Inundation Area Map” published by Aichi Prefecture in April 2020 and “Book Related to Public Notice of Designation of Tsunami Disaster Warning Area”. The expected inundation range and depth in the town when heavy rains fall in the Agui and Jukka River basins, areas where rivers may overflow and houses may be flooded (flooding risk areas including collapse of buildings), and areas at risk of landslide disasters (landslide disaster warning areas) are shown on the map. **Please note that depending on how it rains and the magnitude of the earthquake, inundation may occur even in places not shown on this map, and the inundation depth may increase.**

此地图根据爱知县在 2020 年 4 月公布的“阿久比川水系、十川水系淹水予測图”和“海嘯災害警戒区域の指定公告相关图书”为基础制作。此地图显示了阿久比川、十川流域发生大雨或海啸时街道内预想的淹水范围和深度、河流泛滥时有房屋被冲毁危险的区域（房屋倒塌等泛滥假设区域）、有土石流灾害危险性的区域（土石流灾害警戒区域）。**请注意：根据降雨的范围和地震的规模，即使在图中未标出的地方也有淹水可能性，且淹水深度也有变深的可能性。**

이 지도는 아이치현이 2020년 4월에 공표한 ‘아구이가와강 수계·쫇카가와강 수계 침수 예상도’와 ‘쓰나미 재해 경계 구역의 지정 공시’에 관한 도서를 바탕으로 작성한 지도입니다. 아구이가와강·쫇카가와강 유역에 호우가 내린 경우나 쓰나미가 발생한 경우, 마을 내에서 예상되는 침수의 범위와 깊이, 하천이 범람하여 가옥이 떠내려갈 우려가 있는 구역(가옥 도괴 등 범람 예상 구역), 토사 재해의 위험성이 있는 구역(토사 재해 경계 구역)이 지도 상에 표시되어 있습니다. **강우 상태나 지진 규모에 따라 이 지도에 표시되지 않은 장소에서도 침수가 발생할 가능성이 있으며, 침수 깊이도 깊어질 수 있으므로 주의하시기 바랍니다.**

Este mapa foi elaborado com base no “Sistema do Rio Agui e Mapa da Área de Inundação Esperada do Sistema do Rio Jukka” publicado pela Prefeitura de Aichi em abril de 2020 e “Livro Relacionado ao Aviso Público de Designação de Área de Alerta de Desastre de Tsunami”. A esperada faixa de inundação e profundidade na cidade quando chuvas forte caem nas bacias dos rios Agui e Jukka, áreas onde rios podem transbordar e casas podem ser inundadas (áreas de risco de inundação, incluindo o colapso de edifícios), e áreas em risco de desastres de deslizamento de terra (áreas de alerta de desastre de deslizamento de terra) são mostradas no mapa. **Observe que, dependendo de como chove e da magnitude do terremoto, a inundação pode ocorrer mesmo em lugares não mostrados neste mapa, e a profundidade da inundação pode aumentar.**

Flood Hazard Map

Tobu District

Legend

Agui River System and
Jukka River System assumed
largest inundation area

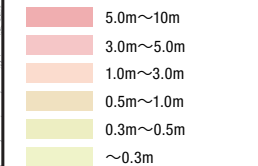

Flooding risk areas including collapse of buildings

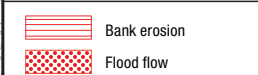

Landslide disaster warning area



Areas that have been inundated in the past



Tsunami warning area (water level criteria)

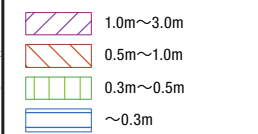

Shelter



Water level station / camera

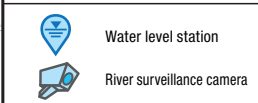

Emergency transportation road

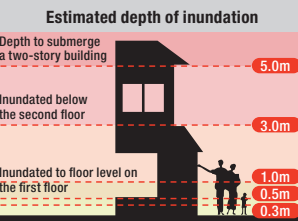
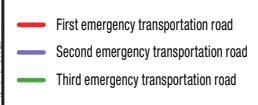

Eibi District

Agui Station

Agui River

Uedai Station

Maeda River

Agui-Handa Road

Eibi River

Yakachi River

Nanbu District

Handa City

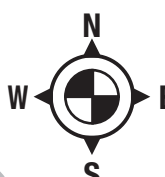

Shelter		
No.	Name	Phone
1	Tobu Elementary School	48-0041
2	Miyazu Community Hall	48-3548
3	Miyazu Nursery School	48-5002
23	Hinatanooka Assembly Hall	—

Evacuation site	
No.	Name
31	Yamada Chuo Park
35	Miyazu Park
37	Yamada Higashi Park
51	Saruko Park
52	Itachida Park
53	Hinatanooka Minami Park
54	Hinatanooka Chuo Park
55	Hinatanooka Higashi Park
57	Tobu Elementary School Ground

Flood control / disaster prevention warehouse	
No.	Name
71	Tobu School District Voluntary Disaster Prevention Warehouse
122	Tobu Minami Flood Control Warehouse
123	Tobu Kita Flood Control Warehouse

Disaster prevention related facilities		
No.	Name	Phone
77	Fire Brigade 1 st Branch Station	48-7450

Medical institution		
No.	Name	Phone
89	Herb Internal Medicine Dermatology	48-9074
93	Takeuchi Orthopedics / Internal Medicine Clinic	47-1275
95	Odai Clinic Agui	49-3811
96	Oasis Clinic Chita	49-0002
98	Sumiya Clinic	49-3154

Facilities for vulnerable people	
No.	Name
100	Group Home Yuimaaru
101	Herb Day Service Center
102	Herb Internal Medicine Dermatology Home Healthcare Center
103	Group Home Agui
104	Daily Rehabilitation Center Agui
105	Takeuchi Orthopedics / Internal Medicine Clinic
106	Multifunctional Home Agui
107	Day Home Agui
108	After-School Children's Healthy Upbringing Project Genkids Ayumi
109	After-School Day Service OHANA
110	After-School Children's Healthy Upbringing Project Genkids Tobu 1 st and 2 nd
111	Tobu Elementary School
112	JA Aichi Chita Day Service Center Ai Ai Agui
113	After-School Children's Healthy Upbringing Project Genkids Tobu 3 rd Suboffice

Fill in your family's evacuation site.



Flood Hazard Map

Eibi District

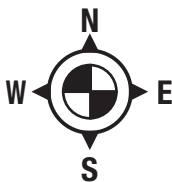

Legend

Agui River System and Jukka River System assumed largest inundation area

5.0m~10m

3.0m~5.0m

1.0m~3.0m

0.5m~1.0m

0.3m~0.5m

~0.3m

Flooding risk areas including collapse of buildings

Bank erosion

Flood flow

Landslide disaster warning area

Landslide disaster warning area

Landslide disaster special warning area

Areas that have been inundated in the past

Tokai heavy rain inundation area

Shelter

Heliport off-site airfield

4 Shelter

28 Evacuation site

61 Welfare shelter (WS)

83 Medical institution

74 Disaster prevention related facilities

67 Flood control / disaster prevention warehouse

119 Facilities for vulnerable people

Water level station / camera

Water level station

River surveillance camera

Emergency transportation road

First emergency transportation road

Second emergency transportation road

Third emergency transportation road

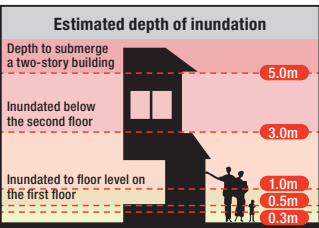

Shelter					
No.	Name	Phone	No.	Name	Phone
4	Itayama Community Hall	48-0081	16	Shirasawa Community Hall	48-4325
8	Eibi Elementary School*	48-0022	17	Takanedai Community Hall	48-3639
9	Sakabe Community Hall	48-5060	18	Fureai-no-Mori (Community Center)	48-8431
10	Chuo Community Hall	48-1111	19	Library	48-6231
11	Agui Junior High School	48-0050	20	Hokubu Kindergarten	48-5605
15	Unoyama Children's Facility	48-4430	25	Eibi Nursery School*	48-0020
			26	Agupia Hall	48-1111

*Eibi Elementary School and Eibi Nursery School are excluded from evacuation shelters in the event of a wind or flood disaster.

Evacuation site	
No.	Name
28	Itayama Ground
29	Shirasawa Ground
30	Takanedai Chuo Park
32	Unoyama Park
36	Fujizuka Park
38	Nanpu Park
39	Fukusumen Takadai Higashi Park
40	Shirasawadai Chuo Park
41	Takanedai Nishi Park
47	Yakiyama Park
48	Sakabe-Eki Nishi Park*
50	Agui Sports Village
56	Shibafu-Hiroba (public square)
59	Eibi Elementary School Ground*

*Eibi Elementary School Ground and Sakabe-Eki Nishi Park are excluded from evacuation shelters in the event of a wind or flood disaster.

Welfare shelter (WS)		
No.	Name	Phone
61	Agui Ichigo-Ichie-So	47-0205
62	Pasupi 98	48-9098
63	Hirameki 2%	48-9902

Flood control / disaster prevention warehouse	
No.	Name
67	Agui Town Disaster Prevention Warehouse
68	Agui Town Disaster Prevention Warehouse
69	Agui Town Disaster Prevention Warehouse
70	Eibi School District Voluntary Disaster Prevention Warehouse
125	Eibi Flood Control Warehouse

Disaster prevention related facilities		
No.	Name	Phone
74	Agui Town Hall	48-1111
75	Agui Branch, Handa Fire Station	47-0119
78	Fire Brigade 2nd Branch Station	48-7455

Medical institution		
No.	Name	Phone
84	Iizuka Medical & Urological Clinic	48-2131
85	Hirowatari Ladies' Clinic	48-7703
86	Agui Clinic	48-8866
87	Asai Surgical Clinic	48-8787
88	Higashigaoka Clinic	48-5551
90	Takatsu Ear, Nose, and Throat Hospital	49-2525
91	Watanabe Clinic	48-0202
94	Tomida Eye Clinic	49-3322
99	Agui Pediatric Clinic	89-2020

Facilities for vulnerable people	
No.	Name
119	Shiroyama Nursery School



Fill in your family's evacuation site.

Flood Hazard Map

Kusagi District

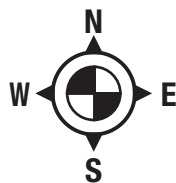

Chita City

Tokoname City

Nanbu District

Eibi District

Legend

Agui River System and Jukka River System assumed largest inundation area

5.0m~10m
3.0m~5.0m
1.0m~3.0m
0.5m~1.0m
0.3m~0.5m
~0.3m

Flooding risk areas including collapse of buildings

Bank erosion
Flood flow

Landslide disaster warning area

Landslide disaster warning area
Landslide disaster special warning area

Areas that have been inundated in the past

Tokai heavy rain inundation area

Shelter

Helipoint off-site airfield
Shelter
Evacuation site
Medical institution
Disaster prevention related facilities
Flood control / disaster prevention warehouse

Water level station / camera

Water level station
River surveillance camera

Emergency transportation road

First emergency transportation road
Second emergency transportation road
Third emergency transportation road

Estimated depth of inundation

Depth to submerge a two-story building
Inundated below the second floor
Inundated to floor level on the first floor

5.0m
3.0m
1.0m
0.5m
0.3m



Fill in your family's evacuation site.

Shelter		
No.	Name	Phone
5	Kusagi Elementary School	48-0053
6	Kusagi Community Hall	48-0086
7	Kusagi Nursery School	48-0903
21	Kusagi Senior Care Facility	48-2539

Evacuation site	
No.	Name
42	Higashibara Park
43	Kashiwabara Park
44	Fukuike Park
45	Nakajima Park
46	Kusagi Ground
58	Kusagi Elementary School Ground

Flood control / disaster prevention warehouse	
No.	Name
72	Kusagi School District Voluntary Disaster Prevention Warehouse
124	Kusagi Flood Control Warehouse

Disaster prevention related facilities		
No.	Name	Phone
79	Fire Brigade 3rd Branch Station	48-7509

Medical institution		
No.	Name	Phone
82	Yamada Internal Medicine	48-3737

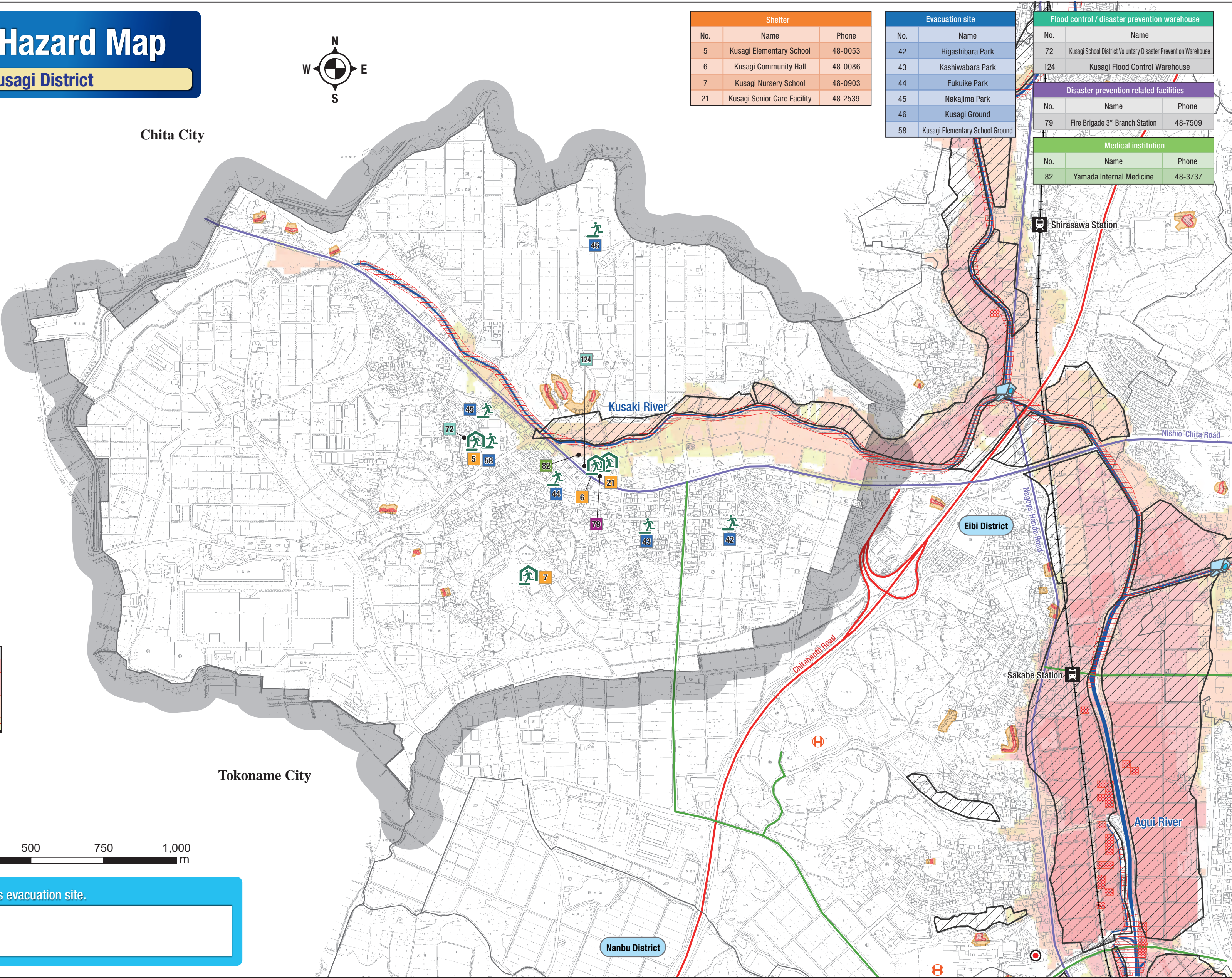

Flood Hazard Map

Nanbu District

Fill in your family's evacuation site.

Legend

Agui River System and Jukka River System assumed largest inundation area

5.0m~10m

3.0m~5.0m

1.0m~3.0m

0.5m~1.0m

0.3m~0.5m

~0.3m

Flooding risk areas including collapse of buildings

Bank erosion

Flood flow

Landslide disaster warning area

Landslide disaster warning area

Landslide disaster special warning area

Areas that have been inundated in the past

Tokai heavy rain inundation area

Tsunami warning area (water level criteria)

1.0m~3.0m

0.5m~1.0m

0.3m~0.5m

~0.3m

Shelter

Helipoint off-site airfield

Shelter

Evacuation site

Medical institution

Disaster prevention related facilities

Flood control / disaster prevention warehouse

Facilities for vulnerable people

Water level station / camera

Water level station

River surveillance camera

Emergency transportation road

First emergency transportation road

Second emergency transportation road

Third emergency transportation road

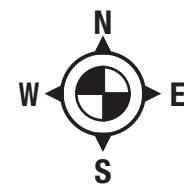
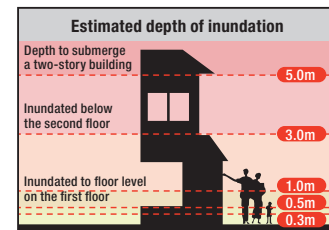

Tokoname City

Eibi District

Sakabe Station

Agui River

Tobu District

Agui Station

Maeda River

Jukka River

Uedai Station

Eibi River

Handa City

0 150 300 600 900 1,200 m

Shelter		
No.	Name	Phone
12	Chubu Community Hall	48-2613
13	Labor Welfare Center	48-6644
14	Nanbu Elementary School	48-0014
22	Daigone Community Hall	48-2505
24	Ue Community Hall	—

Evacuation site	
No.	Name
27	Maruyama Park
33	Ue Park
34	Yaguchi Park
49	Agueikimae Park*
60	Nanbu Elementary School Ground

*Agueikimae Park is excluded from evacuation shelters in the event of a wind or flood disaster.

Flood control / disaster prevention warehouse	
No.	Name
66	Agui Town Disaster Prevention Warehouse
73	Nanbu School District Voluntary Disaster Prevention Warehouse

Disaster prevention related facilities		
No.	Name	Phone
76	Agui Police Box, Handa Police Station	21-0110
80	Fire Brigade 4 th Branch Station	48-7569
81	Fire Brigade 5 th Branch Station	48-7595

Medical institution		
No.	Name	Phone
83	Sasa Ophthalmology	48-6688
92	Okada Heart Clinic	49-2100
97	Agui Minami Clinic	49-0373

Facilities for vulnerable people	
No.	Name
114	Paid Nursing Home Midland Chita
115	After-School Children's Healthy Upbringing Project Genkids Nanbu
116	Minna-no-le-Hotto
117	Small-Scale Day Care Service Center Hotaru Agui
118	Small Residential-Type Paid Nursing Home Hotaru
120	Chubu Nursery School
121	Ishizakayama Kindergarten